

NOTICE OF PARISH POLL

Salisbury Parish Poll

Thursday 20 April 2023

At a meeting for the Parish of Salisbury, held on Wednesday 15 March 2023, a poll was demanded on the following question:

Do you support a 5% cap on future increases to the Salisbury City Council precept and a parish consultation if any proposed increase is larger than 5%?

Notice is hereby given that:

1. A poll on the said question will be held on **Thursday 20 April 2023**, between the hours of **4pm and 9pm**.
2. The name and address of the proposer of the resolution in respect of which the poll is taken is as follows:

Surname of Proposer	Other Names in Full	Home Address
Jennings	Darren	3 Bridgewater Close, Harnham, Salisbury, SP2 8JS

3. The situation of Polling Stations and the description of persons entitled to vote are as follows:

Situation of Polling Station	Station Number	Ranges of electoral register numbers of persons entitled to vote thereat
F1, Five Rivers Leisure Centre, Hulse Road, Salisbury, SP1 3NR	F1	CA1-1 to CA1-1454
F2, Five Rivers Leisure Centre, Hulse Road, Salisbury, SP1 3NR	F2	CB2-1 to CB2-1486
F3, Five Rivers Leisure Centre, Hulse Road, Salisbury, SP1 3NR	F3	CE1-1 to CE1-1319
F4, Five Rivers Leisure Centre, Hulse Road, Salisbury, SP1 3NR	F4	CD3-1 to CD3-1994
F5, Five Rivers Leisure Centre, Hulse Road, Salisbury, SP1 3NR	F5	CB1-1 to CB1-1348
F6, Five Rivers Leisure Centre, Hulse Road, Salisbury, SP1 3NR	F6	CA3-1 to CA3-204
F6, Five Rivers Leisure Centre, Hulse Road, Salisbury, SP1 3NR	F6	CE3-1 to CE3-1150
F7, Five Rivers Leisure Centre, Hulse Road, Salisbury, SP1 3NR	F7	CB2-1487 to CB2-2679
F7, Five Rivers Leisure Centre, Hulse Road, Salisbury, SP1 3NR	F7	CD1-1 to CD1-650
F8, Five Rivers Leisure Centre, Hulse Road, Salisbury, SP1 3NR	F8	CD2-1 to CD2-1534
F9, Five Rivers Leisure Centre, Hulse Road, Salisbury, SP1 3NR	F9	CA2-1 to CA2-1589
F10, Five Rivers Leisure Centre, Hulse Road, Salisbury, SP1 3NR	F10	CE2-1 to CE2-1419
G1, Guild Hall, Market Place, Guildhall Square, Salisbury, SP1 1JH	G1	CC1-1 to CC1-1059
G1, Guild Hall, Market Place, Guildhall Square, Salisbury, SP1 1JH	G1	CC3-1 to CC3-775
G2, Guild Hall, Market Place, Guildhall Square, Salisbury, SP1 1JH	G2	CC2-1 to CC2-1052
G2, Guild Hall, Market Place, Guildhall Square, Salisbury, SP1 1JH	G2	CC4-1 to CC4-1376
G3, Guild Hall, Market Place, Guildhall Square, Salisbury, SP1 1JH	G3	CF1-1 to CF1-2809
G4, Guild Hall, Market Place, Guildhall Square, Salisbury, SP1 1JH	G4	CF2-1/1 to CF2-1070
G4, Guild Hall, Market Place, Guildhall Square, Salisbury, SP1 1JH	G4	CH1-1 to CH1-1751
G5, Guild Hall, Market Place, Guildhall Square, Salisbury, SP1 1JH	G5	CG1-1 to CG1-688
G5, Guild Hall, Market Place, Guildhall Square, Salisbury, SP1 1JH	G5	CH2-1 to CH2-2083
G6, Guild Hall, Market Place, Guildhall Square, Salisbury, SP1 1JH	G6	CG2-1 to CG2-1970/1
G6, Guild Hall, Market Place, Guildhall Square, Salisbury, SP1 1JH	G6	CG3-1 to CG3-771

Dated Thursday 13 April 2023

Terence Herbert
Returning Officer

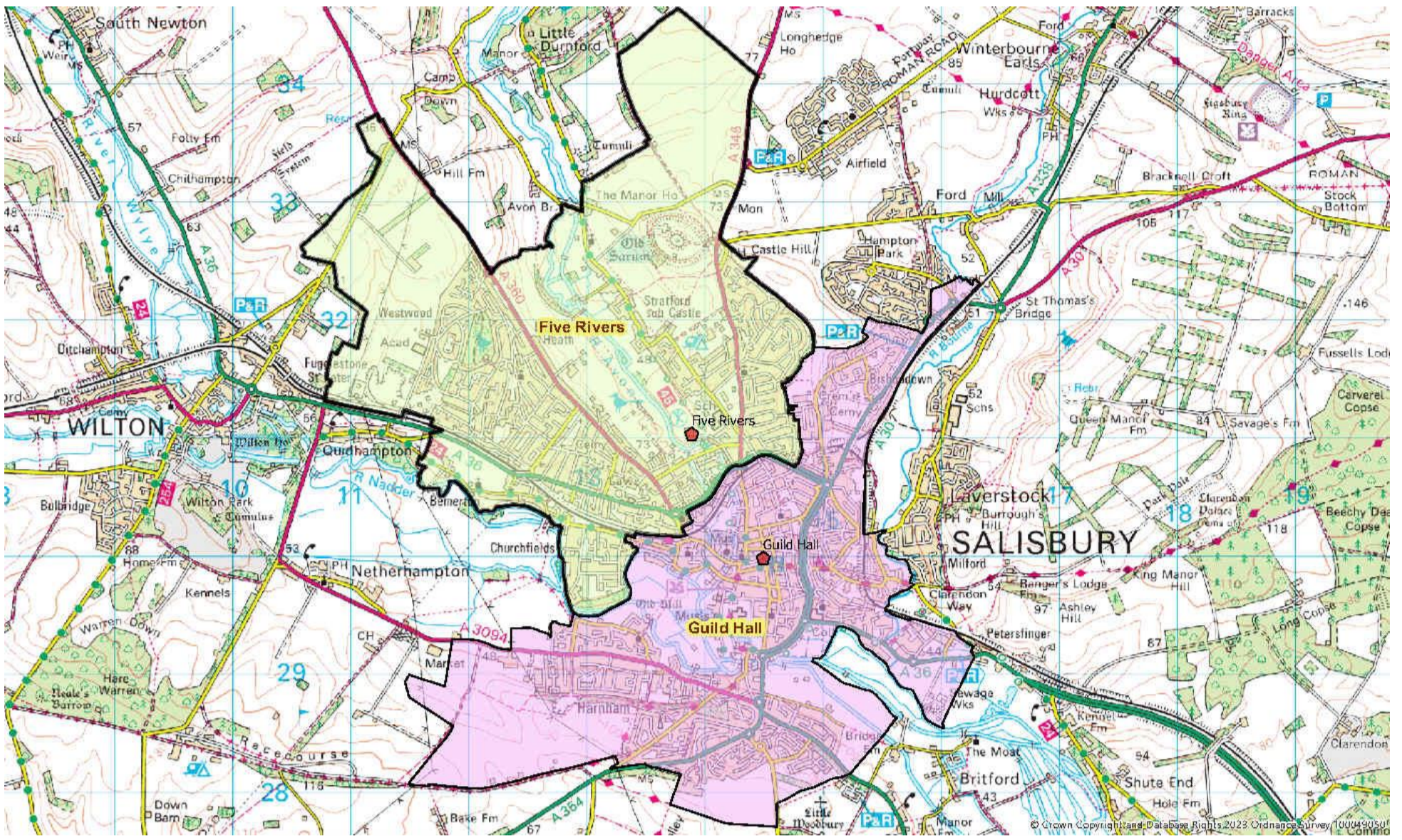

Dated Thursday 13 April 2023

Terence Herbert
Returning Officer