



Environment
Agency

Wiltshire Council

SALISBURY
CITY COUNCIL



Salisbury River Park



Swindon & Wiltshire
LOCAL ENTERPRISE PARTNERSHIP



Department
for Environment
Food & Rural Affairs



national
highways



Department
for Education





























Earthworks

- Unknown ground conditions
- Former landfill site
- Contaminants



Utility diversions

- Fibre Optic cables
- Electricity
- Unknown!



Weather

- Flooding
- Rainfall
- High river levels

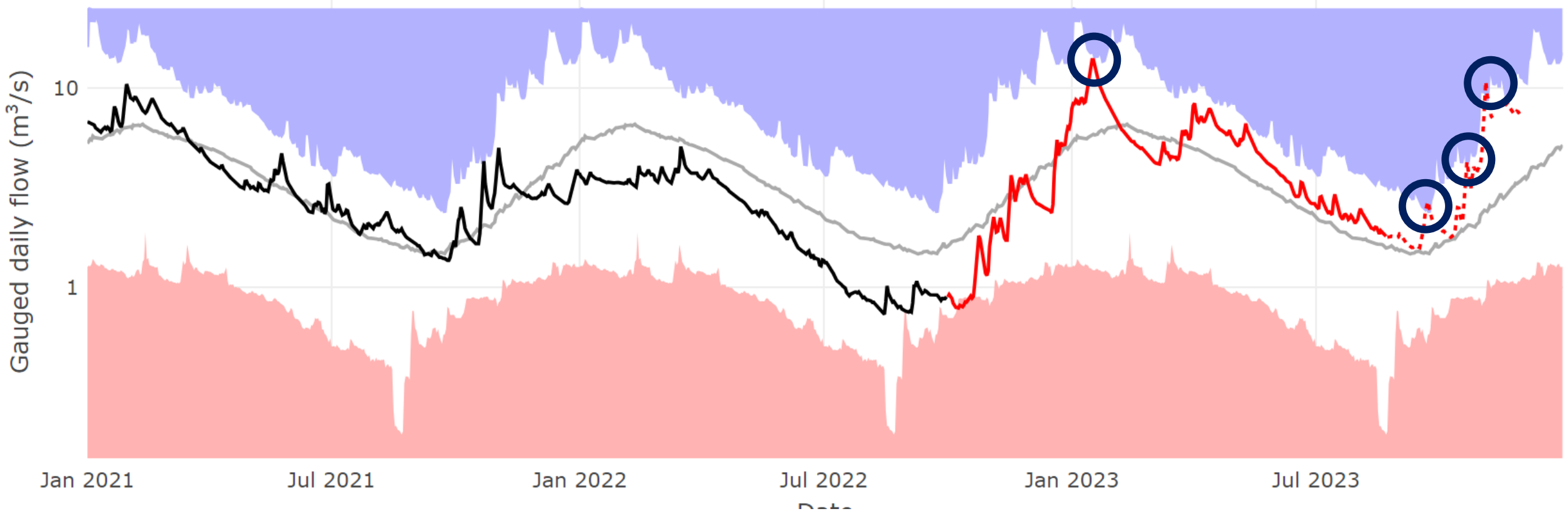



What else?

- Car in a river ✓
- Sewer flooding ✓
- Grenades ✓



Wildlife

Voles





Wildlife

Fish



Wildlife

Other





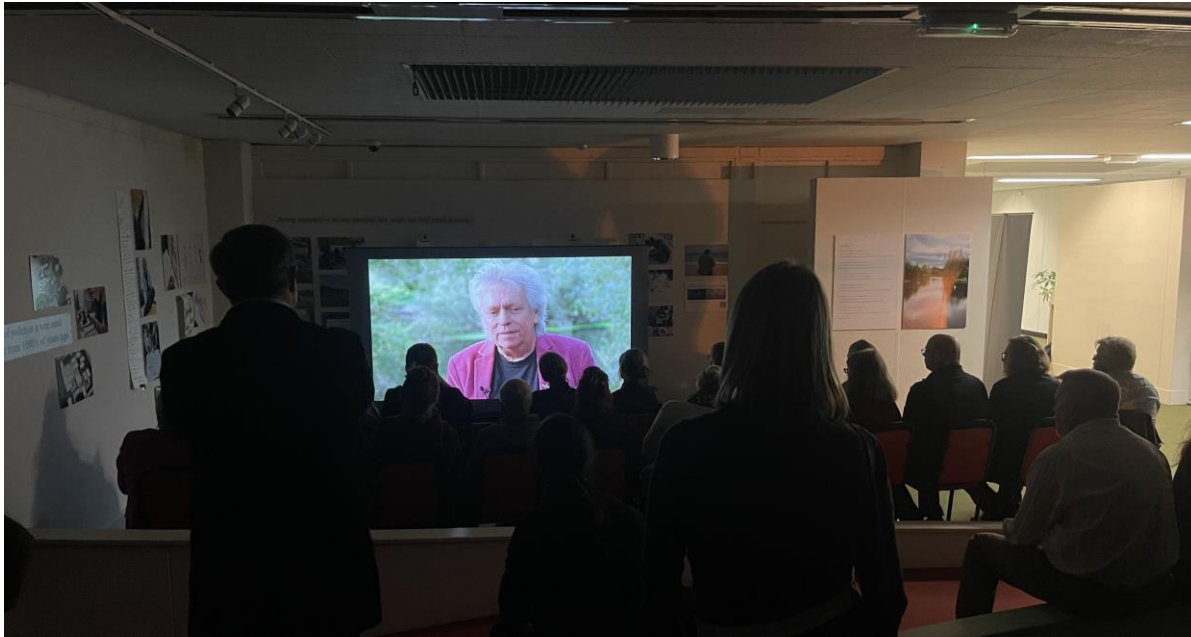

Click this link for video about the project - [The Ripple Effect - YouTube](#)

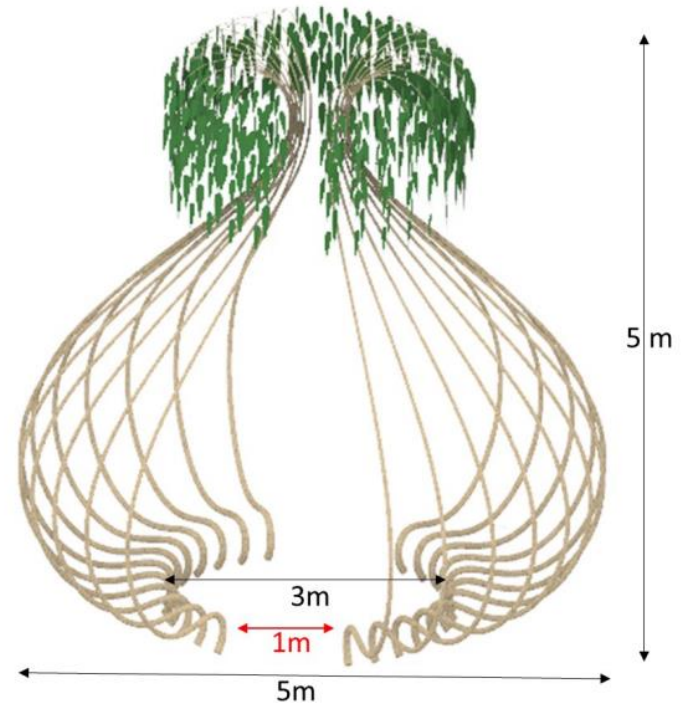



Grayling

Salmon

Eel

Coach Park Public Art

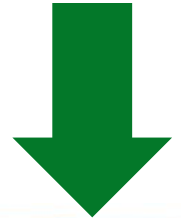

North facing wall

North facing extension wall



Sun	Mon	Tue	Wed	Thu	Fri
			1	2	3
3	4	5	6	7	8
9	10	11	12	13	14
15	16	17	18	19	20
21	22	23	24	25	26
27	28	29	30	31	

Remaining programme

- Jan 24 to Feb 24 – Main tree planting and other landscaping
- Feb 24 – reopen riverside footpath through Fisherton Rec and Ashley Road
- Mar 24 – Main works complete in Fisherton Rec and Ashley Road Open Space (seeding to happen in April)
- Feb 24 – Pedestrian route open through CCP and riverside path from Waitrose reopened
- Mar 24 – completion of vehicle bridge and highway works in CCP
- Mar 24 – Main works complete in CCP
- Apr 24 – Coach park works complete in CCP
- May 24 – All works complete and all areas reopened



Salisbury River Park

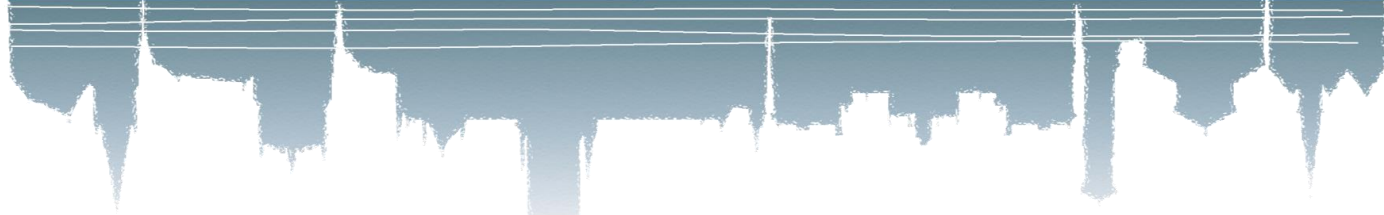

Thank you for listening
Any questions?



Environment Agency

Wiltshire Council

SALISBURY CITY COUNCIL



Swindon & Wiltshire
LOCAL ENTERPRISE PARTNERSHIP



Department for Environment
Food & Rural Affairs



national highways



Department for Education