

\* required information

## Section 1 of 21

You can save the form at any time and resume it later. You do not need to be logged in when you resume.

- System reference  This is the unique reference for this application generated by the system.
- Your reference  You can put what you want here to help you track applications if you make lots of them. It is passed to the authority.
- Are you an agent acting on behalf of the applicant? Put "no" if you are applying on your own behalf or on behalf of a business you own or work for.
- Yes  No

### Applicant Details

- \* First name
- \* Family name
- \* E-mail
- Main telephone number  Include country code.
- Other telephone number
- Indicate here if you would prefer not to be contacted by telephone

- Are you:
- Applying as a business or organisation, including as a sole trader
- Applying as an individual
- A sole trader is a business owned by one person without any special legal structure. Applying as an individual means you are applying so you can be employed, or for some other personal reason, such as following a hobby.

### Applicant Business

- Is your business registered in the UK with Companies House?  Yes  No
- Registration number
- Business name  If your business is registered, use its registered name.
- VAT number   Put "none" if you are not registered for VAT.
- Legal status
- Note: completing the Applicant Business section is optional in this form.

*Continued from previous page...*

Your position in the business

Home country

The country where the headquarters of your business is located.

**Registered Address**

Address registered with Companies House.

Building number or name

Street

District

City or town

County or administrative area

Postcode

Country

**Section 2 of 21**

**PREMISES DETAILS**

I/we, as named in section 1, apply for a premises licence under section 17 of the Licensing Act 2003 for the premises described in section 2 below (the premises) and I/we are making this application to you as the relevant licensing authority in accordance with section 12 of the Licensing Act 2003.

**Premises Address**

Are you able to provide a postal address, OS map reference or description of the premises?

- Address     OS map reference     Description

**Postal Address Of Premises**

Building number or name

Street

District

City or town

County or administrative area

Postcode

Country

**Further Details**

Telephone number

Non-domestic rateable value of premises (£)

## Section 3 of 21

### APPLICATION DETAILS

In what capacity are you applying for the premises licence?

- An individual or individuals
- A limited company / limited liability partnership
- A partnership (other than limited liability)
- An unincorporated association
- Other (for example a statutory corporation)
- A recognised club
- A charity
- The proprietor of an educational establishment
- A health service body
- A person who is registered under part 2 of the Care Standards Act 2000 (c14) in respect of an independent hospital in Wales
- A person who is registered under Chapter 2 of Part 1 of the Health and Social Care Act 2008 in respect of the carrying on of a regulated activity (within the meaning of that Part) in an independent hospital in England
- The chief officer of police of a police force in England and Wales

### Confirm The Following

- I am carrying on or proposing to carry on a business which involves the use of the premises for licensable activities
- I am making the application pursuant to a statutory function
- I am making the application pursuant to a function discharged by virtue of His Majesty's prerogative

## Section 4 of 21

### NON INDIVIDUAL APPLICANTS

Provide name and registered address of applicant in full. Where appropriate give any registered number. In the case of a partnership or other joint venture (other than a body corporate), give the name and address of each party concerned.

#### Non Individual Applicant's Name

Name

#### Details

Registered number (where applicable)

Description of applicant (for example partnership, company, unincorporated association etc)

Continued from previous page...

Limited Company

**Address**

Building number or name

Street

District

City or town

County or administrative area

Postcode

Country

**Contact Details**

E-mail

Telephone number

Other telephone number

\* Date of birth

\* Nationality  [Documents that demonstrate entitlement to work in the UK](#)

**Section 5 of 21**

**OPERATING SCHEDULE**

When do you want the premises licence to start?  /  /   
dd mm yyyy

If you wish the licence to be valid only for a limited period, when do you want it to end  /  /   
dd mm yyyy

Provide a general description of the premises

For example the type of premises, its general situation and layout and any other information which could be relevant to the licensing objectives. Where your application includes off-supplies of alcohol and you intend to provide a place for consumption of these off- supplies you must include a description of where the place will be and its proximity to the premises.

*Continued from previous page...*

If 5,000 or more people are expected to attend the premises at any one time, state the number expected to attend

### Section 6 of 21

#### PROVISION OF PLAYS

[See guidance on regulated entertainment](#)

Will you be providing plays?

- Yes  No

### Section 7 of 21

#### PROVISION OF FILMS

[See guidance on regulated entertainment](#)

Will you be providing films?

- Yes  No

### Section 8 of 21

#### PROVISION OF INDOOR SPORTING EVENTS

[See guidance on regulated entertainment](#)

Will you be providing indoor sporting events?

- Yes  No

### Section 9 of 21

#### PROVISION OF BOXING OR WRESTLING ENTERTAINMENTS

[See guidance on regulated entertainment](#)

Will you be providing boxing or wrestling entertainments?

- Yes  No

### Section 10 of 21

#### PROVISION OF LIVE MUSIC

[See guidance on regulated entertainment](#)

Will you be providing live music?

- Yes  No

#### Standard Days And Timings

MONDAY

Start

End

Start

End

TUESDAY

Start

End

Start

End

Give timings in 24 hour clock. (e.g., 16:00) and only give details for the days of the week when you intend the premises to be used for the activity.

Continued from previous page...

WEDNESDAY

Start

End

Start

End

THURSDAY

Start

End

Start

End

FRIDAY

Start

End

Start

End

SATURDAY

Start

End

Start

End

SUNDAY

Start

End

Start

End

Will the performance of live music take place indoors or outdoors or both?

Indoors       Outdoors       Both

Where taking place in a building or other structure tick as appropriate. Indoors may include a tent.

State type of activity to be authorised, if not already stated, and give relevant further details, for example (but not exclusively) whether or not music will be amplified or unamplified.

Industry Night with offers and discounts on food and drink, with amplified live and recorded music.

State any seasonal variations for the performance of live music

For example (but not exclusively) where the activity will occur on additional days during the summer months.

Non-standard timings. Where the premises will be used for the performance of live music at different times from those listed in the column on the left, list below

For example (but not exclusively), where you wish the activity to go on longer on a particular day e.g. Christmas Eve.

Section 11 of 21

PROVISION OF RECORDED MUSIC

[See guidance on regulated entertainment](#)

Will you be providing recorded music?

NO LONGER REQUIRED

Yes  No

Standard Days And Timings

Give timings in 24 hour clock. (e.g., 16:00) and only give details for the days of the week when you intend the premises to be used for the activity.

MONDAY

Start

End

Start

End

TUESDAY

Start

End

Start

End

WEDNESDAY

Start

End

Start

End

THURSDAY

Start

End

Start

End

FRIDAY

Start

End

Start

End

SATURDAY

Start

End

Start

End

SUNDAY

Start

End

Start

End

Will the playing of recorded music take place indoors or outdoors or both?

Where taking place in a building or other structure tick as appropriate. Indoors may include a tent.

Indoors  Outdoors  Both

State type of activity to be authorised, if not already stated, and give relevant further details, for example (but not exclusively) whether or not music will be amplified or unamplified.

Background restaurant music

Continued from previous page...

State any seasonal variations for playing recorded music

For example (but not exclusively) where the activity will occur on additional days during the summer months.

Non-standard timings. Where the premises will be used for the playing of recorded music at different times from those listed in the column on the left, list below

For example (but not exclusively), where you wish the activity to go on longer on a particular day e.g. Christmas Eve.

### Section 12 of 21

#### PROVISION OF PERFORMANCES OF DANCE

[See guidance on regulated entertainment](#)

Will you be providing performances of dance?

- Yes  No

### Section 13 of 21

#### PROVISION OF ANYTHING OF A SIMILAR DESCRIPTION TO LIVE MUSIC, RECORDED MUSIC OR PERFORMANCES OF DANCE

[See guidance on regulated entertainment](#)

Will you be providing anything similar to live music, recorded music or performances of dance?

- Yes  No

### Section 14 of 21

#### LATE NIGHT REFRESHMENT

Will you be providing late night refreshment?

- Yes  No

### Section 15 of 21

#### SUPPLY OF ALCOHOL

Will you be selling or supplying alcohol?

- Yes  No

#### Standard Days And Timings

MONDAY

Start

End

Start

End

Give timings in 24 hour clock. (e.g., 16:00) and only give details for the days of the week when you intend the premises to be used for the activity.



Continued from previous page...

TUESDAY

Start	<input type="text" value="11:00"/>	End	<input type="text" value="23:00"/>
Start	<input type="text"/>	End	<input type="text"/>

WEDNESDAY

Start	<input type="text" value="11:00"/>	End	<input type="text" value="23:00"/>
Start	<input type="text"/>	End	<input type="text"/>

THURSDAY

Start	<input type="text" value="11:00"/>	End	<input type="text" value="23:00"/>
Start	<input type="text"/>	End	<input type="text"/>

FRIDAY

Start	<input type="text" value="11:00"/>	End	<input type="text" value="23:00"/>
Start	<input type="text"/>	End	<input type="text"/>

SATURDAY

Start	<input type="text" value="11:00"/>	End	<input type="text" value="23:00"/>
Start	<input type="text"/>	End	<input type="text"/>

SUNDAY

Start	<input type="text" value="11:00"/>	End	<input type="text" value="23:00"/>
Start	<input type="text"/>	End	<input type="text"/>

Will the sale of alcohol be for consumption:

- On the premises     Off the premises     Both

If the sale of alcohol is for consumption on the premises select on, if the sale of alcohol is for consumption away from the premises select off. If the sale of alcohol is for consumption on the premises and away from the premises select both.

State any seasonal variations

For example (but not exclusively) where the activity will occur on additional days during the summer months.

Non-standard timings. Where the premises will be used for the supply of alcohol at different times from those listed in the column on the left, list below

For example (but not exclusively), where you wish the activity to go on longer on a particular day e.g. Christmas Eve.

Continued from previous page...

State the name and details of the individual whom you wish to specify on the licence as premises supervisor

**Name**

First name

Family name

Date of birth

**Enter the contact's address**

Building number or name

Street

District

City or town

County or administrative area

Postcode

Country

Personal Licence number (if known)

Issuing licensing authority (if known)

**PROPOSED DESIGNATED PREMISES SUPERVISOR CONSENT**

How will the consent form of the proposed designated premises supervisor be supplied to the authority?

- Electronically, by the proposed designated premises supervisor
- As an attachment to this application

Reference number for consent form (if known)  If the consent form is already submitted, ask the proposed designated premises supervisor for its 'system reference' or 'your reference'.

**Section 16 of 21**

**ADULT ENTERTAINMENT**

Highlight any adult entertainment or services, activities, or other entertainment or matters ancillary to the use of the premises that may give rise to concern in respect of children

Give information about anything intended to occur at the premises or ancillary to the use of the premises which may give rise to concern in respect of children, regardless of whether you intend children to have access to the premises, for example (but not exclusively) nudity or semi-nudity, films for restricted age groups etc gambling machines etc.

Continued from previous page...

**Section 17 of 21**

**HOURS PREMISES ARE OPEN TO THE PUBLIC**

**Standard Days And Timings**

MONDAY

Start

End

Start

End

Give timings in 24 hour clock.  
(e.g., 16:00) and only give details for the days  
of the week when you intend the premises  
to be used for the activity.

TUESDAY

Start

End

Start

End

WEDNESDAY

Start

End

Start

End

THURSDAY

Start

End

Start

End

FRIDAY

Start

End

Start

End

SATURDAY

Start

End

Start

End

SUNDAY

Start

End

Start

End

State any seasonal variations

For example (but not exclusively) where the activity will occur on additional days during the summer months.

*Continued from previous page...*

Non standard timings. Where you intend to use the premises to be open to the members and guests at different times from those listed in the column on the left, list below

For example (but not exclusively), where you wish the activity to go on longer on a particular day e.g. Christmas Eve.

**Section 18 of 21**

**LICENSING OBJECTIVES**

Describe the steps you intend to take to promote the four licensing objectives:

a) General – all four licensing objectives (b,c,d,e)

List here steps you will take to promote all four licensing objectives together.

Free drinking water. Operate a complete no smoking policy. Premises operates a strict challenge 25 policy. Refusal of alcohol policy is in place and maintained.

b) The prevention of crime and disorder

CCTV system installed and maintain recordings. Bottle bins not accessible to the public. Anti Drug policy in place.

c) Public safety

All exit doors are easily operable without use of key or similar means. Exit doors regularly checked. One suitable first aider on site at all times. Suitable and sufficient artificial lighting is provided.

d) The prevention of public nuisance

The premises is air conditioned. A noise management plan has been devised. Childrens inflatable play equipment will not be used.

e) The protection of children from harm

Strict no smoking policy is maintained. No adult entertainment will be provided. Plastic cups and cutlery will be provided for under 10's.

**Section 19 of 21**

**NOTES ON DEMONSTRATING ENTITLEMENT TO WORK IN THE UK**

*Continued from previous page...*

### **Entitlement to work/immigration status for individual applicants and applications from partnerships which are not limited liability partnerships:**

A licence may not be held by an individual or an individual in a partnership who is resident in the UK who:

- does not have the right to live and work in the UK; or
- is subject to a condition preventing him or her from doing work relating to the carrying on of a licensable activity.

Any premises licence issued in respect of an application made on or after 6 April 2017 will become invalid if the holder ceases to be entitled to work in the UK.

Applicants must demonstrate that they have an entitlement to work in the UK and are not subject to a condition preventing them from doing work relating to the carrying on of a licensable activity. They do this in one of two ways: 1) by providing with this application copies or scanned copies of the documents listed below (which do not need to be certified), or 2) by providing their 'share code' to enable the licensing authority to carry out a check using the Home Office online right to work checking service (see below).

### **Documents which demonstrate entitlement to work in the UK**

- An expired or current passport showing the holder, or a person named in the passport as the child of the holder, is a British citizen or a citizen of the UK and Colonies having the right of abode in the UK [please see note below about which sections of the passport to copy].
- An expired or current passport or national identity card showing the holder, or a person named in the passport as the child of the holder, is a national of a European Economic Area country or Switzerland.
- A Registration Certificate or document certifying permanent residence issued by the Home Office to a national of a European Economic Area country or Switzerland.
- A Permanent Residence Card issued by the Home Office to the family member of a national of a European Economic Area country or Switzerland.
- A **current** Biometric Immigration Document (Biometric Residence Permit) issued by the Home Office to the holder indicating that the person named is allowed to stay indefinitely in the UK, or has no time limit on their stay in the UK.
- A **current** passport endorsed to show that the holder is exempt from immigration control, is allowed to stay indefinitely in the UK, has the right of abode in the UK, or has no time limit on their stay in the UK.
- A **current** Immigration Status Document issued by the Home Office to the holder with an endorsement indicating that the named person is allowed to stay indefinitely in the UK or has no time limit on their stay in the UK, **when produced in combination with** an official document giving the person's permanent National Insurance number and their name issued by a Government agency or a previous employer.
- A birth or adoption certificate issued in the UK, **when produced in combination with** an official document giving the person's permanent National Insurance number and their name issued by a Government agency or a previous employer.
- A birth or adoption certificate issued in the Channel Islands, the Isle of Man or Ireland **when produced in combination with** an official document giving the person's permanent National Insurance number and their name issued by a Government agency or a previous employer.
- A certificate of registration or naturalisation as a British citizen, **when produced in combination with** an official document giving the person's permanent National Insurance number and their name issued by a Government agency or a previous employer.

*Continued from previous page...*

- A **current** passport endorsed to show that the holder is allowed to stay in the UK and is currently allowed to work and is not subject to a condition preventing the holder from doing work relating to the carrying on of a licensable activity.
- A **current** Biometric Immigration Document (Biometric Residence Permit) issued by the Home Office to the holder which indicates that the named person can currently stay in the UK and is allowed to work relation to the carrying on of a licensable activity.
- A **current** Residence Card issued by the Home Office to a person who is not a national of a European Economic Area state or Switzerland but who is a family member of such a national or who has derivative rights or residence.
- A **current** Immigration Status Document containing a photograph issued by the Home Office to the holder with an endorsement indicating that the named person may stay in the UK, and is allowed to work and is not subject to a condition preventing the holder from doing work relating to the carrying on of a licensable activity **when produced in combination with** an official document giving the person's permanent National Insurance number and their name issued by a Government agency or a previous employer.
- A Certificate of Application, **less than 6 months old**, issued by the Home Office under regulation 18(3) or 20(2) of the Immigration (European Economic Area) Regulations 2016, to a person who is not a national of a European Economic Area state or Switzerland but who is a family member of such a national or who has derivative rights of residence.
- Reasonable evidence that the person has an outstanding application to vary their permission to be in the UK with the Home Office such as the Home Office acknowledgement letter or proof of postage evidence, or reasonable evidence that the person has an appeal or administrative review pending on an immigration decision, such as an appeal or administrative review reference number.
- Reasonable evidence that a person who is not a national of a European Economic Area state or Switzerland but who is a family member of such a national or who has derivative rights of residence in exercising treaty rights in the UK including:-
  - evidence of the applicant's own identity – such as a passport,
  - evidence of their relationship with the European Economic Area family member – e.g. a marriage certificate, civil partnership certificate or birth certificate, and
  - evidence that the European Economic Area national has a right of permanent residence in the UK or is one of the following if they have been in the UK for more than 3 months:
    - (i) working e.g. employment contract, wage slips, letter from the employer,
    - (ii) self-employed e.g. contracts, invoices, or audited accounts with a bank,
    - (iii) studying e.g. letter from the school, college or university and evidence of sufficient funds; or
    - (iv) self-sufficient e.g. bank statements.

Family members of European Economic Area nationals who are studying or financially independent must also provide evidence that the European Economic Area national and any family members hold comprehensive sickness insurance in the UK. This can include a private medical insurance policy, an EHIC card or an S1, S2 or S3 form.

**Original documents must not be sent to licensing authorities.** If the document copied is a passport, a copy of the following pages should be provided:-

- (i) any page containing the holder's personal details including nationality;
- (ii) any page containing the holder's photograph;
- (iii) any page containing the holder's signature;
- (iv) any page containing the date of expiry; and
- (v) any page containing information indicating the holder has permission to enter or remain in the UK and is permitted to work.

*Continued from previous page...*

If the document is not a passport, a copy of the whole document should be provided.

Your right to work will be checked as part of your licensing application and this could involve us checking your immigration status with the Home Office. We may otherwise share information with the Home Office. Your licence application will not be determined until you have complied with this guidance.

### **Home Office online right to work checking service**

As an alternative to providing a copy of the documents listed above, applicants may demonstrate their right to work by allowing the licensing authority to carry out a check with the Home Office online right to work checking service.

To demonstrate their right to work via the Home Office online right to work checking service, applicants should include in this application their 9-digit share code (provided to them upon accessing the service at <https://www.gov.uk/prove-right-to-work>) which, along with the applicant's date of birth (provided within this application), will allow the licensing authority to carry out the check.

In order to establish the applicant's right to work, the check will need to indicate that the applicant is allowed to work in the United Kingdom and is not subject to a condition preventing them from doing work relating to the carrying on of a licensable activity.

An online check will not be possible in all circumstances because not all applicants will have an immigration status that can be checked online. The Home Office online right to work checking service sets out what information and/or documentation applicants will need in order to access the service. Applicants who are unable to obtain a share code from the service should submit copy documents as set out above.

## **Section 20 of 21**

### **NOTES ON REGULATED ENTERTAINMENT**

*Continued from previous page...*

In terms of specific **regulated entertainments** please note that:

- Plays: no licence is required for performances between 08:00 and 23.00 on any day, provided that the audience does not exceed 500.
- Films: no licence is required for 'not-for-profit' film exhibition held in community premises between 08.00 and 23.00 on any day provided that the audience does not exceed 500 and the organiser (a) gets consent to the screening from a person who is responsible for the premises; and (b) ensures that each such screening abides by age classification ratings.
- Indoor sporting events: no licence is required for performances between 08.00 and 23.00 on any day, provided that the audience does not exceed 1000.
- Boxing or Wrestling Entertainment: no licence is required for a contest, exhibition or display of Greco-Roman wrestling, or freestyle wrestling between 08.00 and 23.00 on any day, provided that the audience does not exceed 1000. Combined fighting sports – defined as a contest, exhibition or display which combines boxing or wrestling with one or more martial arts – are licensable as a boxing or wrestling entertainment rather than an indoor sporting event.
- Live music: no licence permission is required for:
  - o a performance of unamplified live music between 08.00 and 23.00 on any day, on any premises.
  - o a performance of amplified live music between 08.00 and 23.00 on any day on premises authorised to sell alcohol for consumption on those premises, provided that the audience does not exceed 500.
  - o a performance of amplified live music between 08.00 and 23.00 on any day, in a workplace that is not licensed to sell alcohol on those premises, provided that the audience does not exceed 500.
  - o a performance of amplified live music between 08.00 and 23.00 on any day, in a church hall, village hall, community hall, or other similar community premises, that is not licensed by a premises licence to sell alcohol, provided that (a) the audience does not exceed 500, and (b) the organiser gets consent for the performance from a person who is responsible for the premises.
  - o a performance of amplified live music between 08.00 and 23.00 on any day, at the non-residential premises of (i) a local authority, or (ii) a school, or (iii) a hospital, provided that (a) the audience does not exceed 500, and (b) the organiser gets consent for the performance on the relevant premises from: (i) the local authority concerned, or (ii) the school or (iii) the health care provider for the hospital.
- Recorded Music: no licence permission is required for:
  - o any playing of recorded music between 08.00 and 23.00 on any day on premises authorised to sell alcohol for consumption on those premises, provided that the audience does not exceed 500.
  - o any playing of recorded music between 08.00 and 23.00 on any day, in a church hall, village hall, community hall, or other similar community premises, that is not licensed by a premises licence to sell alcohol, provided that (a) the audience does not exceed 500, and (b) the organiser gets consent for the performance from a person who is responsible for the premises.
  - o any playing of recorded music between 08.00 and 23.00 on any day, at the non-residential premises of (i) a local authority, or (ii) a school, or (iii) a hospital, provided that (a) the audience does not exceed 500, and (b) the organiser gets consent for the performance on the relevant premises from: (i) the local authority concerned, or (ii) the school proprietor or (iii) the health care provider for the hospital.



*Continued from previous page...*

- Dance: no licence is required for performances between 08.00 and 23.00 on any day, provided that the audience does not exceed 500. However, a performance which amounts to adult entertainment remains licensable.
- Cross activity exemptions: no licence is required between 08.00 and 23.00 on any day, with no limit on audience size for:
  - o any entertainment taking place on the premises of the local authority where the entertainment is provided by or on behalf of the local authority;
  - o any entertainment taking place on the hospital premises of the health care provider where the entertainment is provided by or on behalf of the health care provider;
  - o any entertainment taking place on the premises of the school where the entertainment is provided by or on behalf of the school proprietor; and
  - o any entertainment (excluding films and a boxing or wrestling entertainment) taking place at a travelling circus, provided that (a) it takes place within a moveable structure that accommodates the audience, and (b) that the travelling circus has not been located on the same site for more than 28 consecutive days.

## Section 21 of 21

### PAYMENT DETAILS

This fee must be paid to the authority. If you complete the application online, you must pay it by debit or credit card.

Premises Licence fees are determined by the non-domestic rateable value of the premises.

To find out a premises non domestic rateable value go to the Valuation Office Agency site at [http://www.voa.gov.uk/business\\_rates/index.htm](http://www.voa.gov.uk/business_rates/index.htm)

Band A - No Rateable Value up to £4300 = £100.00

Band B - £4301 up to £33000 = £190.00

Band C - £33001 up to £87000 = £315.00

Band D - £87001 up to £12500 = £450.00\*

Band E - £125001 and over = £635.00\*

Band E - £125001 and over = £1,905.00

There is an exemption from the payment of fees in relation to the provision of regulated entertainment at church halls, chapel halls or premises of a similar nature, village halls, parish or community halls, or other premises of a similar nature. The costs associated with these licences will be met by central Government. If, however, the licence also authorises the use of the premises for the supply of alcohol or the provision of late night refreshment, a fee will be required.

Schools and sixth form colleges are exempt from the fees associated with the authorisation of regulated entertainment where the entertainment is provided by and at the school or college and for the purposes of the school or college.

If you operate a large event you are subject to ADDITIONAL fees based upon the number in attendance at any one time.

Capacity 5000-9999 £1,000.00

Capacity 10000 -14999 £2,000.00

Capacity 15000-19999 £4,000.00

Capacity 20000-29999 £8,000.00

Capacity 30000-39000 £16,000.00

Capacity 40000-49999 £24,000.00

Capacity 50000-59999 £32,000.00

Capacity 60000-69999 £40,000.00

Capacity 70000-79999 £48,000.00

Capacity 80000-89999 £56,000.00

Capacity 90000 and over £64,000.00

\* Fee amount (£)

315.00

### DECLARATION

\* I/we understand it is an offence, liable on conviction to a fine up to level 5 on the standard scale, under section 158 of the licensing act 2003, to make a false statement in or in connection with this application.

Ticking this box indicates you have read and understood the above declaration

*Continued from previous page...*

This section should be completed by the applicant, unless you answered "Yes" to the question "Are you an agent acting on behalf of the applicant?"

* Full name	<input type="text" value="Hilary Jayne Gloster"/>
* Capacity	<input type="text" value="General Manager"/>
* Date	<input type="text" value="02"/> / <input type="text" value="07"/> / <input type="text" value="2024"/>
	dd mm yyyy

Once you're finished you need to do the following:

1. Save this form to your computer by clicking file/save as...
2. Go back to <https://www.gov.uk/apply-for-a-licence/premises-licence/wiltshire/apply-1> to upload this file and continue with your application.

Don't forget to make sure you have all your supporting documentation to hand.

**IT IS AN OFFENCE LIABLE TO SUMMARY CONVICTION TO A FINE OF ANY AMOUNT UNDER SECTION 158 OF THE LICENSING ACT 2003, TO MAKE A FALSE STATEMENT IN OR IN CONNECTION WITH THIS APPLICATION**

**IT IS AN OFFENCE UNDER SECTION 24B OF THE IMMIGRATION ACT 1971 FOR A PERSON TO WORK WHEN THEY KNOW, OR HAVE REASONABLE CAUSE TO BELIEVE, THAT THEY ARE DISQUALIFIED FROM DOING SO BY REASON OF THEIR IMMIGRATION STATUS. THOSE WHO EMPLOY AN ADULT WITHOUT LEAVE OR WHO IS SUBJECT TO CONDITIONS AS TO EMPLOYMENT WILL BE LIABLE TO A CIVIL PENALTY UNDER SECTION 15 OF THE IMMIGRATION, ASYLUM AND NATIONALITY ACT 2006 AND PURSUANT TO SECTION 21 OF THE SAME ACT, WILL BE COMMITTING AN OFFENCE WHERE THEY DO SO IN THE KNOWLEDGE, OR WITH REASONABLE CAUSE TO BELIEVE, THAT THE EMPLOYEE IS DISQUALIFIED**

**OFFICE USE ONLY**

Applicant reference number	<input type="text" value="News Cafe Salisbury"/>
Fee paid	<input type="text"/>
Payment provider reference	<input type="text"/>
ELMS Payment Reference	<input type="text"/>
Payment status	<input type="text"/>
Payment authorisation code	<input type="text"/>
Payment authorisation date	<input type="text"/>
Date and time submitted	<input type="text"/>
Approval deadline	<input type="text"/>
Error message	<input type="text"/>
Is Digitally signed	<input type="checkbox"/>

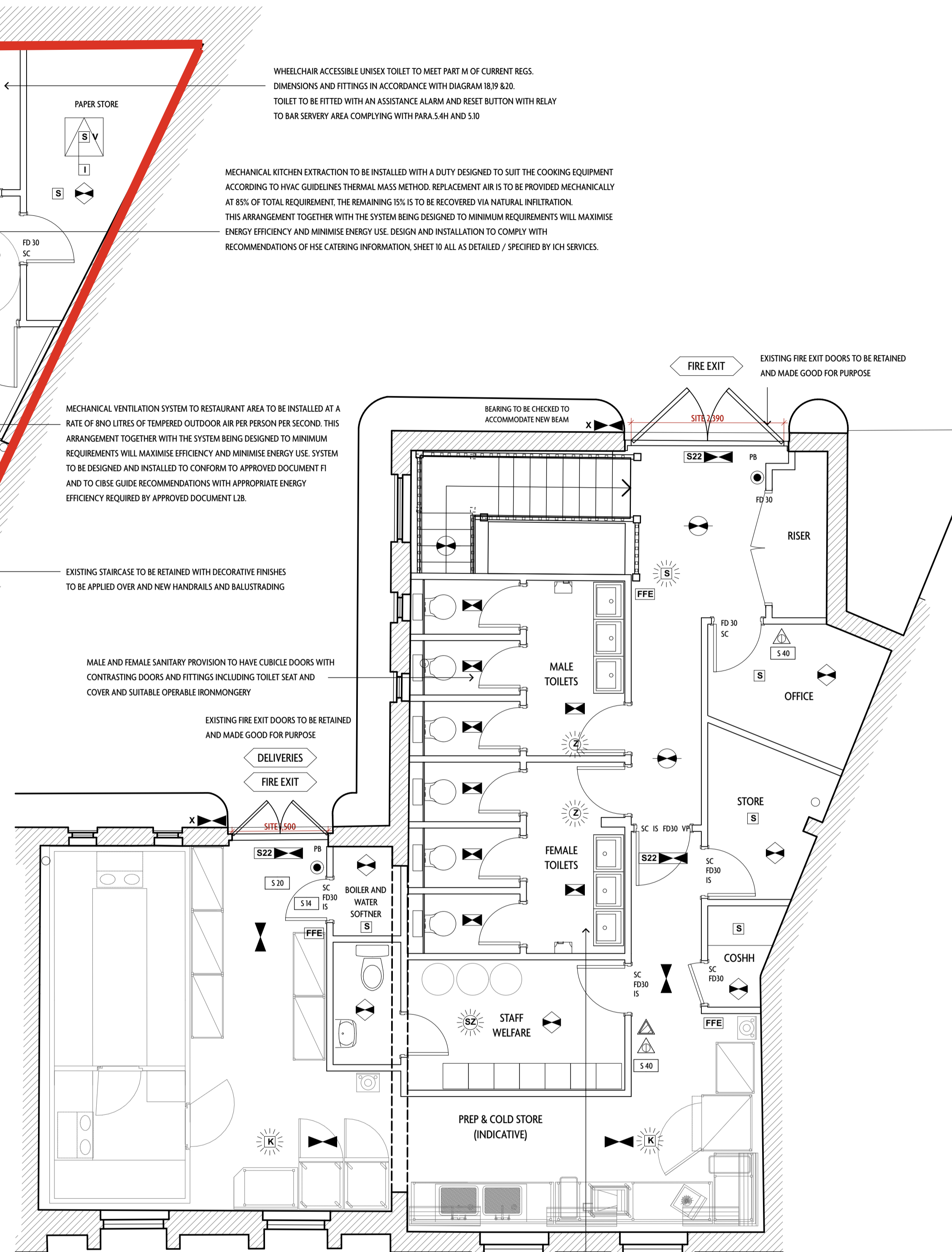
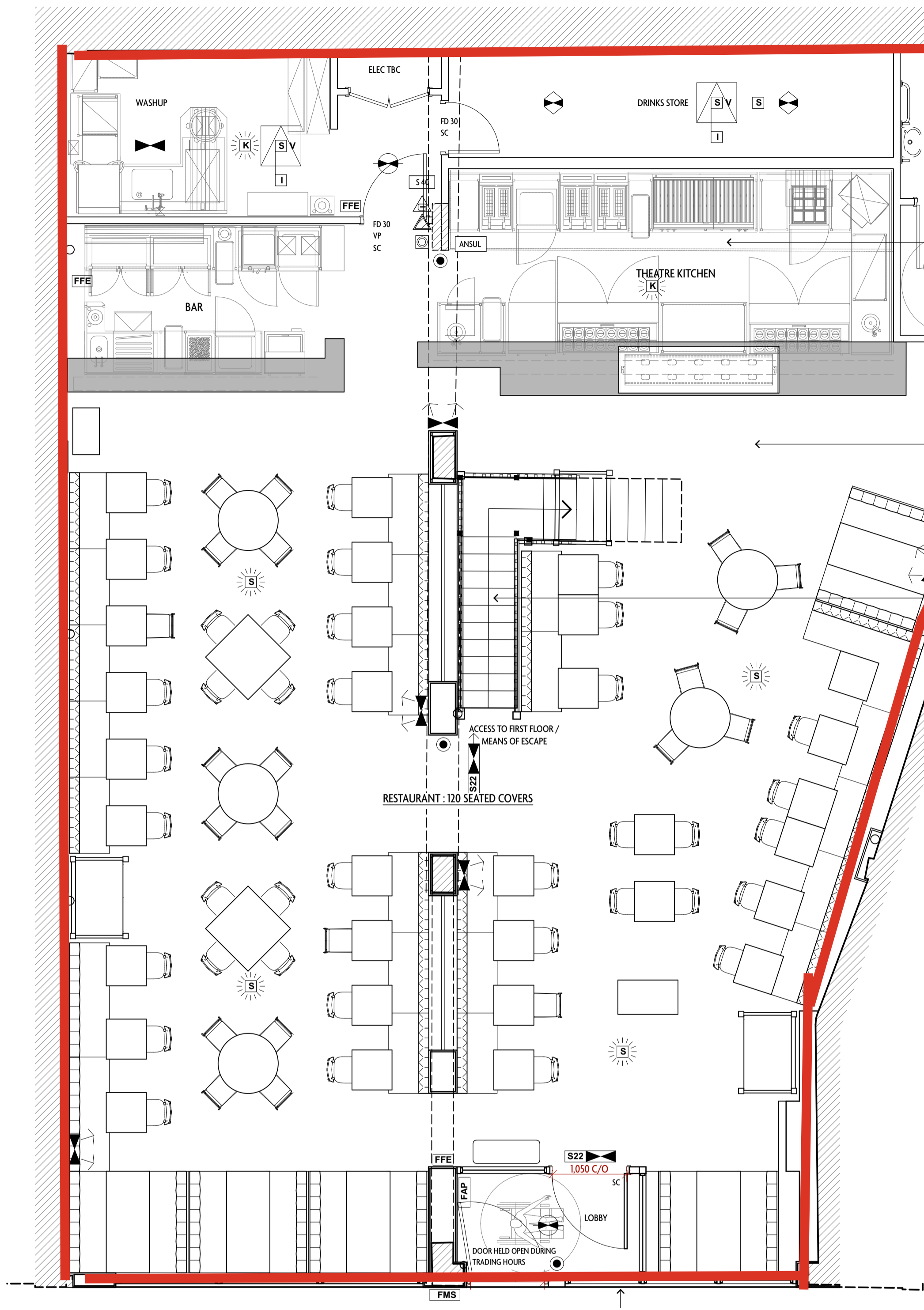

**GROUND FLOOR LEVEL**

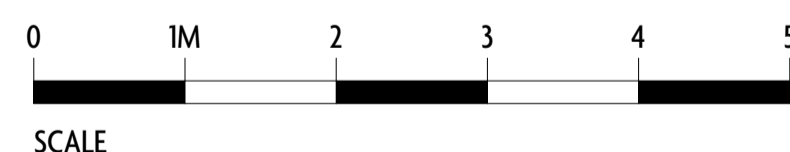

**FIRST FLOOR LEVEL**

**GLAZING**

PROVIDE TOUGHENED SAFETY GLASS TO ALL CRITICAL LOCATIONS. ALL CRITICAL LOCATIONS IN TERMS OF SAFETY ARE: BETWEEN FINISHED FLOOR LEVEL AND 800MM ABOVE THAT LEVEL IN INTERNAL WALLS AND PARTITIONS, AND BETWEEN FINISHED FLOOR LEVEL AND 1500MM ABOVE THAT LEVEL IN A DOOR OR IN A SIDE PANEL, CLOSE TO EITHER EDGE OF THE DOOR.

ALL NEW GLAZING TO WINDOWS TO CONTAIN PILINGTON K LAMINATED HERMETICALLY SEALED DOUBLE / TRIPLE GLAZED UNITS TO MEET U VALUE OF 1.2 W/M<sup>2</sup>K. AND ACOUSTIC PERFORMANCE STIPULATED BY ACOUSTIC ENGINEER. ALL DOORS CONTAINING SPY HOLES AND STAIR LOBBY DOORS TO CONTAIN VISION PANELS WITH 30MINS FIRE RESISTANT GLASS-PYROBEL OR SIMILAR APPROVED. SAFETY GLAZING TO CRITICAL LOCATIONS TO BS 6206:1981.

PROVIDE TOUGHENED SAFETY GLASS TO ALL CRITICAL LOCATIONS. ALL CRITICAL LOCATIONS IN TERMS OF SAFETY ARE: BETWEEN FINISHED FLOOR LEVEL AND 800MM ABOVE THAT LEVEL IN INTERNAL WALLS AND PARTITIONS, AND BETWEEN FINISHED FLOOR LEVEL AND 1500MM ABOVE THAT LEVEL IN A DOOR OR IN A SIDE PANEL, CLOSE TO EITHER EDGE OF THE DOOR.

ALL NEW GLAZING TO WINDOWS TO CONTAIN PILINGTON K LAMINATED HERMETICALLY SEALED DOUBLE / TRIPLE GLAZED UNITS TO MEET U VALUE OF 1.2 W/M<sup>2</sup>K. AND ACOUSTIC PERFORMANCE STIPULATED BY ACOUSTIC ENGINEER. ALL DOORS CONTAINING SPY HOLES AND STAIR LOBBY DOORS TO CONTAIN VISION PANELS WITH 30MINS FIRE RESISTANT GLASS-PYROBEL OR SIMILAR APPROVED. SAFETY GLAZING TO CRITICAL LOCATIONS TO BS 6206:1981.

**GENERAL BUILDING SPECIFICATION**

**SERVICES**  
CONTRACTOR TO LIAISE WITH STATUTORY AUTHORITIES IN CONNECTION OF UTILISATION OF EXISTING SERVICES. LIAISE WITH THE LOCAL AUTHORITY ELECTRICITY BOARD AS NECESSARY TO ENSURE SUITABILITY OF SUPPLY AND EARTHING ARRANGEMENT, AND TO ENSURE CONNECTION IF REQUIRED. INSTALL, TEST AND COMMISSION THE ELECTRICAL WORK IN ACCORDANCE WITH BS 7671:2001 (THE IEE WIRING REGULATIONS) AND REQUIREMENTS OF THE ELECTRICITY SUPPLY COMPANY TO PROVIDE A SAFE, WELL-INSULATED, EARTH PROTECTED SYSTEM CAPABLE OF SUPPLYING THE ANTICIPATED MAXIMUM DEMAND. INSTALLATION WORK TO BE CARRIED OUT BY QUALIFIED ELECTRICIANS FULLY CONVERSANT WITH THE IEE WIRING REGULATIONS. ELECTRICAL WORK IN CONNECTION WITH THE INSTALLATION MUST BE IN ACCORDANCE WITH BS 7671 (THE IEE WIRING REGULATIONS). ALL ELECTRICAL INSTALLATIONS TO MEET THE REQUIREMENTS OF APPROVED DOCUMENT P. ALL WORKS TO BE CARRIED OUT, INSPECTED AND TESTED BY NICEIC APPROVED OPERATIVES. COPIES OF TEST CERTIFICATES (IN ACCORDANCE WITH BS 7671) TO BE PROVIDED TO THE LOCAL AUTHORITIES UPON COMPLETION.

INSTALL SYSTEMS SO THAT THEY COMPLY WITH BS 6700 AND WATER SUPPLY BY LAWS WHICH ARE FREE FROM LEAKS AND WATER HAMMER. ALL INSTALLATION WORK TO BE CARRIED OUT BY QUALIFIED OPERATIVES. COMPLY WITH RESTRICTIONS ON THE CUTTING OF HOLES, CHASES, NOTCHES, ETC. IN LOCATIONS WHERE MOISTURE IS PRESENT OR MAY OCCUR, USE CORROSION RESISTANT FITTINGS/FIXINGS AND AVOID CONTACT BETWEEN DISSIMILAR METALS BY USE OF SUITABLE WASHERS, ETC. ALL EQUIPMENT, PIPEWORK, COMPONENTS, VALVES, ETC. TO BE FULLY ACCESSIBLE FOR MAINTENANCE, REPAIR OR REPLACEMENT. INSTALLATION TO BE FITTED WITH VENTS AT HIGH POINTS AND DRAINING TAPS AT LOW POINTS TO FACILITATE PURGING AND DRAINING.

ALL LIGHTING INSTALLATIONS TO BE INSTALLED IN COMPLIANCE WITH APPROVED DOCUMENT L.

**FOUL DRAINAGE**  
ALL SANITARY PIPEWORK TO BE LAID TO BS EN 12056-2:2000. KITCHEN WASTE TO BE 40MM DIA. WASH HAND BASINS AND URINALS 50MM DIA. WASTES TO HAVE 75MM DEEP SEAL TRAPS. ALL DRAINAGE TO BE CAST IRON FOR UNDERGROUND INSTALLATION. FOUL DRAINAGE TO BE IN ACCORDANCE WITH BUILDING REGULATIONS M2.1 AND M2.3 AND IN ACCORDANCE WITH MANUFACTURERS INSTRUCTIONS. GENERALLY ALL DRAINAGE TO BE IN ACCORDANCE WITH BS EN 752-3:1997 (AMD 2); BS EN 752-4:1998 AND BS EN 1600:1998.

ACCESS POINTS TO BE PROVIDED AT CHANGES IN GRADIENT, ANY CHANGE IN PIPE SIZE OR NEAR THE HEAD OF EACH DRAIN RUN AND AT A JUNCTION. DRAINS PASSING THROUGH WALLS OR FOUNDATIONS TO BE PROVIDED WITH MIN. 50MM CLEARANCE ALL AROUND WITH LINTEL OVER AND A SHEET OF RIGID MATERIAL BOTH SIDES. TRENCHES NEAR FOUNDATIONS WHERE TRENCH IS WITHIN ONE METRE OF BUILDING TO BE FILLED WITH CONCRETE UP TO SAME LEVEL AS FOUNDATION SOFFIT.

DRAINS TO BE A MIN. OF 100MM DIAMETER UNLESS OTHERWISE STATED AND BE FLEXIBLE JOINTED UPVC TO BS 4640: 1989 OR FLEXIBLE JOINTED VITRIFIED CLAY. MANHOLES TO BE CONSTRUCTED USING BRICK OR CONCRETE AND INSTALLED IN ACCORDANCE WITH MANUFACTURERS INSTRUCTIONS. INTERNAL MANHOLES TO BE FITTED WITH SCREW DOWN DOUBLE SEAL AIR TIGHT COVERS. RODDING EYES AND INSPECTION CHAMBERS UP TO ONE METRE INVERT TO BE TO BS 4640: 1989.

**FIRE ALARM & EMERGENCY LIGHTING**

FIRE ALARM SYSTEM TO BE INSTALLED TO BS 5839 PART 1 AND TO BE INTERLINKED ON ALL FLOORS WITH FULLY ADDRESSABLE FIRE PANEL LOCATED AT ENTRANCE. EMERGENCY LIGHTING TO BE INSTALLED TO ALL COMMON AREAS TO BS 5266-1. FIRE ALARM AND EMERGENCY LIGHTING SYSTEM TO BE DESIGNED BY SPECIALIST AND TO BE APPROVED BY BUILDING CONTROL OFFICER, / FIRE SAFETY OFFICER PRIOR TO INSTALLATION. INSTALLATION / COMMISSIONING CERTIFICATES FOR FIRE ALARM AND EMERGENCY LIGHTING SYSTEMS TO BE PROVIDED TO COMPLY WITH BS 5839 AND BS 5266 RESPECTIVELY. ALL FIRE EXIT SIGNAGE TO COMPLY WITH BS 5499-4. SUITABLE FIRE RISK ASSESSMENT TO BE UNDERTAKEN AND A FORMAL RECORD OF ASSESSMENT KEPT ON SITE TO ENSURE COMPLIANCE WITH THE REGULATORY REFORM (FIRE SAFETY) ORDER 2005 (RRO).

FIRE STRATEGY LEGEND	
[S22]	3HR MAINTAINED EXIT LEGEND FOR CHANNEL RAZOR / BOH CHANNEL ALPINE
[X]	3HR NON-MAINTAINED CHANNEL METEOR SURFACE BULKHEAD
[X]	3HR NON-MAINTAINED CHANNEL 'SAFE SPOT' 3W RECESSED
[X]	3HR NON-MAINTAINED CHANNEL 'GLADE' 3W RECESSED
[X]	3HR NON-MAINTAINED CHANNEL 'SOHO' LED LUMINAIRE WITH FIR
[X]	3HR MAINTAINED EXTERNAL CHANNEL 'BROOKE' SURFACE BULKHEAD
[X]	3HR MAINTAINED FLOOR CHANNEL 'GRUVE'
[FFE]	FIRE FIGHTING EQUIPMENT
[FAP]	FIRE ALARM PANEL
[MH]	MAGNETIC DOOR HOLD
[MCP]	MANUAL CALL POINT
[K]	HEAT DETECTOR
[S]	SMOKE DETECTOR
[I]	INDICATOR FOR VOID DETECTOR
[V]	INDICATES VOID DETECTOR
[SZ]	COMBINED SMOKE DETECTOR & ZENON BEACON
[Z]	ZENON BEACON
[SOUND]	SOUNDER / SOUNDER BASE
[EXT-CO2]	FIRE EXTINGUISHER - CO2
[EXT-WATER]	FIRE EXTINGUISHER - WATER TYPE
[EXT-AFFF]	FIRE EXTINGUISHER - AFFF
[EXT-BLANKET]	FIRE EXTINGUISHER - FIRE BLANKET
[S14]	FIRE SAFETY SIGN - FIRE DOOR KEEP LOCKED SHUT
[S17]	FIRE SAFETY SIGN - DOOR TO BE SECURE OPEN DURING OPERATIONAL HOURS
[S20]	FIRE SAFETY SIGN - FIRE ESCAPE KEEP CLEAR
[S22]	FIRE SAFETY SIGN - FIRE EXIT
[S40]	FIRE SAFETY SIGN - STAFF ACTION NOTICE
[FD30]	HALF HOUR FIRE RATED DOOR
[SC]	SELF-CLOSING
[IS]	INTUMESCENT STRIPS / SMOKE SEALS
[VP]	VISION PANEL
[PB]	PUSH BAR
[FRG]	FIRE RATED GLASS
[DWB]	DISTRESSED WC BEACON
[CCTV]	CCTV CAMERA
[ANSUL]	ANSUL FIRE SUPPRESSION SYSTEM
[FMS]	FIREMAN SWITCH

**EXISTING WALLS**

ALL EXISTING WALLS TO BE CONFIRMED NON LOAD BEARING BY STRUCTURAL ENGINEER BEFORE THE COMMENCEMENT OF ANY DEMOLITION WORK FOR PROPOSED SCHEME. ENSURE ANY EXISTING PARTY WALLS ARE NOT PUNCTURED.

**NOTE:**  
REFER TO SEPARATE STRUCTURAL DETAILS AND MECHANICAL LAYOUT FOR PROPOSED FLAT ROOF TO ACCOMMODATE EXTERNAL PLANT

ALL SUBJECT TO FULL STRIP OUT AND SHELL WORKS WITH DRAINAGE TBC  
ALL STRUCTURAL OPENINGS AND ADDITIONAL SUPPORT TO FLAT ROOF TBC BY STRUCTURAL ENGINEER

**TENDER**

NOTES	REV	DATE	REASON	REV	DATE	REASON

**Macaulay Sinclair**

<b>PROJECT</b>	BYRON 55-57 New Canal, Salisbury, SP1 2AA	<b>PROJECT NO.</b>	<b>3357</b>
<b>TITLE</b>	Building Regulations GF & FF Plans	<b>DRAWING NO.</b>	<b>03(02)</b>
<b>SCALE</b>	1:50 at A1 / 1:100 at A3	<b>DATE</b>	01/10/15
<b>DATE</b>	01/10/15	<b>DRAWN BY</b>	GM